What's Going On

CALHOUN-GORDON COUNTY

May 7, 2026

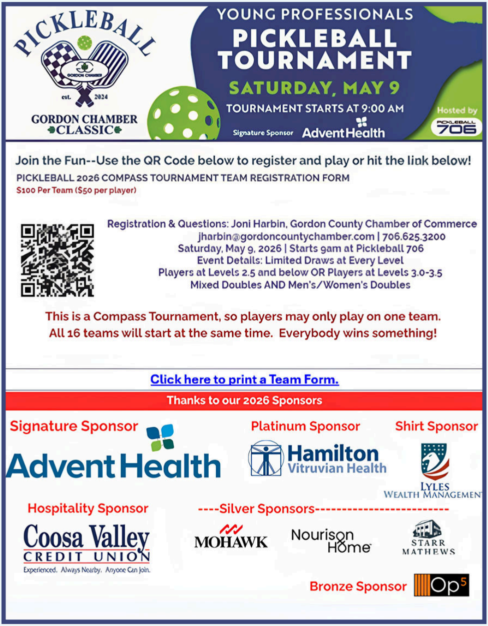

PICKLEBALL
GORDON CHAMBER
est. 2024
GORDON CHAMBER CLASSIC
Hosted by
PICKLEBALL 706

YOUNG PROFESSIONALS

PICKLEBALL TOURNAMENT

SATURDAY, MAY 9

TOURNAMENT STARTS AT 9:00 AM

Signature Sponsor AdventHealth

Join the Fun--Use the QR Code below to register and play or hit the link below!

PICKLEBALL 2026 COMPASS TOURNAMENT TEAM REGISTRATION FORM

$100 Per Team ($50 per player)

Registration & Questions: Joni Harbin, Gordon County Chamber of Commerce
jharbin@gordoncountychamber.com | 706.625.3200
Saturday, May 9, 2026 | Starts 9am at Pickleball 706
Event Details: Limited Draws at Every Level
Players at Levels 2.5 and below OR Players at Levels 3.0-3.5
Mixed Doubles AND Men's/Women's Doubles

This is a Compass Tournament, so players may only play on one team.
All 16 teams will start at the same time. Everybody wins something!

Click here to print a Team Form.

Thanks to our 2026 Sponsors

Signature Sponsor
AdventHealth

Platinum Sponsor
Hamilton Vitruvian Health

Shirt Sponsor
Lyles Wealth Management

Hospitality Sponsor
Coosa Valley Credit Union
Experienced. Always Nearby. Anyone Can Join.

----Silver Sponsors------------------------
Mohawk
Nourison Home
Starr Mathews

Bronze Sponsor
Op5

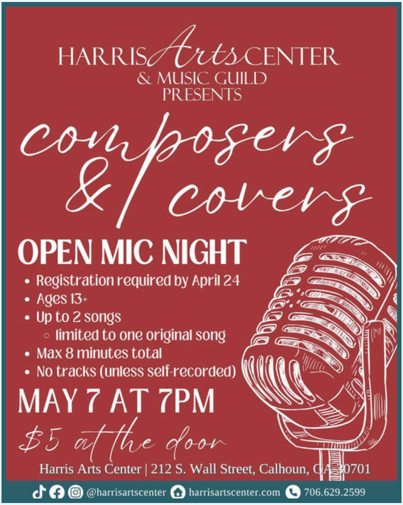

HARRIS Arts CENTER
& MUSIC GUILD
PRESENTS

composers & covers

OPEN MIC NIGHT

- Registration required by April 24
- Ages 13+
- Up to 2 songs
  - limited to one original song
- Max 8 minutes total
- No tracks (unless self-recorded)

MAY 7 AT 7PM

$5 at the door

Harris Arts Center | 212 S. Wall Street, Calhoun, GA 30701

@harrisartscenter harrisartscenter.com 706.629.2599

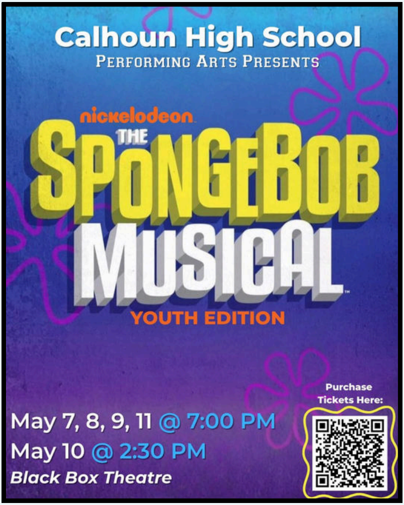

Calhoun High School
PERFORMING ARTS PRESENTS

nickelodeon
THE SPONGEBOB MUSICAL
YOUTH EDITION

May 7, 8, 9, 11 @ 7:00 PM
May 10 @ 2:30 PM
Black Box Theatre

Purchase Tickets Here:

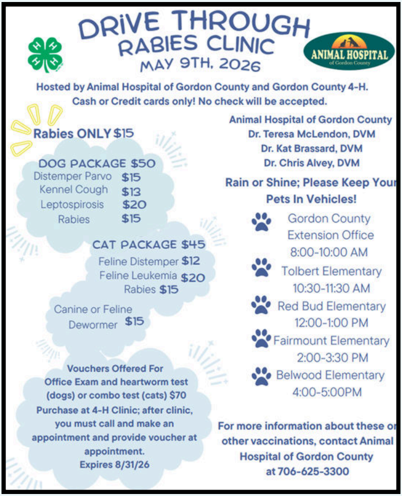

DRIVE THROUGH RABIES CLINIC
MAY 9TH, 2026

ANIMAL HOSPITAL
of Gordon County

Hosted by Animal Hospital of Gordon County and Gordon County 4-H.
Cash or Credit cards only! No check will be accepted.

Rabies ONLY $15

DOG PACKAGE $50

Distemper Parvo	$15
Kennel Cough	$13
Leptospirosis	$20
Rabies	$15

CAT PACKAGE $45

Feline Distemper	$12
Feline Leukemia	$20
Rabies	$15

Canine or Feline Dewormer	$15

Vouchers Offered For Office Exam and heartworm test (dogs) or combo test (cats) $70
Purchase at 4-H Clinic; after clinic, you must call and make an appointment and provide voucher at appointment.
Expires 8/31/26

Animal Hospital of Gordon County
Dr. Teresa McLendon, DVM
Dr. Kat Brassard, DVM
Dr. Chris Alvey, DVM

Rain or Shine; Please Keep Your Pets In Vehicles!

Gordon County Extension Office
8:00-10:00 AM

Tolbert Elementary
10:30-11:30 AM

Red Bud Elementary
12:00-1:00 PM

Fairmount Elementary
2:00-3:30 PM

Belwood Elementary
4:00-5:00PM

For more information about these o other vaccinations, contact Animal Hospital of Gordon County at 706-625-3300

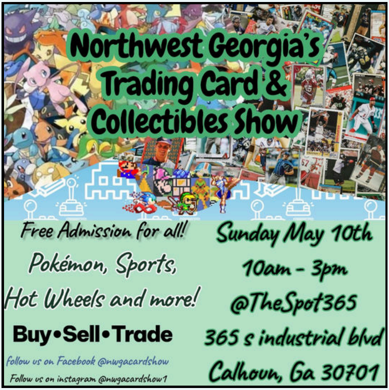

Northwest Georgia's Trading Card & Collectibles Show

Free Admission for all!
Pokémon, Sports, Hot Wheels and more!

Buy•Sell•Trade

follow us on Facebook @nwgacardshow
Follow us on instagram @nwgacardshow1

Sunday May 10th
10am - 3pm
@TheSpot365
365 s industrial blvd
Calhoun, Ga 30701

GEM THEATRE
CALHOUN, GEORGIA

CLEDUS T. JUDD
FRIDAY | MAY 15 | 7:30PM | TICKETS: $25 - $35
LESS THAN 150 TICKETS REMAINING

MUSICIANS CLUB OF CALHOUN

CALHOUN MUSICIANS CLUB
SATURDAY | MAY 16 | 7:30PM | TICKETS: $14

Walt Disney Pictures presents
A Goofy Movie
It's hard to be cool when your Dad is Goofy.

A GOOFY MOVIE

TUESDAY
JUNE 2
1PM & 7PM

SPONSORED BY:
Engineered FLOORS
Innovation Reinvented

"A MOVIE THAT DESERVES TO BE CALLED GROUNDBREAKING."
"PROOF THAT PIXAR DOESN'T HAVE A MONOPOLY ON HEARTFELT AND FUNNY ANIMATION."
George CLOONEY
Meryl STREEP
Jason SCHWARTZMAN
Bill MURRAY
Owen WILSON
A FILM BY WES ANDERSON
FANTASTIC MR. FOX
COMING SOON
BASED ON THE BOOK BY THE AUTHOR OF "CHARLIE AND THE CHOCOLATE FACTORY"

FANTASTIC MR. FOX

THURSDAY
JUNE 4
7PM

SPONSORED BY:
Calhoun-Gordon Community FOUNDATION
NORTHWEST GEORGIA

ARE YOU HIRING?

Hiring Event

TUESDAY, MAY 12, 2026
Georgia Northwestern Technical College
1 pm - 4 pm

Open to the Community & High School Seniors

Meet with Seniors from Calhoun, Gordon Central, and Sonoraville High Schools, who are graduating in May and are ready for entry-level jobs.

Business Sign Up to Attend:
HTTPS://FORMS.GLE/VJ1RLAUH9Y5UU8937

NWGACIL
All We See Is Possibility

GORDON COUNTY EMERGENCY PREPAREDNESS SPOTLIGHT

MAY 14TH

2 P.M.

111 FAIR STREET,
CALHOUN, GA 30701

A free community event to discuss vital emergency plans, resources, and community safety. Your voice matters!

706-314-0008
info@nwgacil.org
527 Broad St. Suite 101
Rome Ga 30161

THE FOUNTAINS
IN CALHOUN

Dancing with the Stars
CALHOUN 2026

FRIDAY AND SATURDAY
MAY 15TH & 16TH

CALHOUN PERFORMING
ARTS CENTER

HOMESPUN
HOSPICE

MAULDIN
TRASH SERVICE
706-337-2603

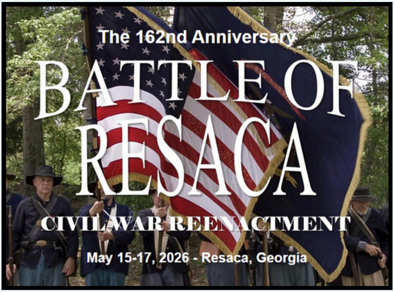

The 162nd Anniversary

BATTLE OF RESACA

CIVIL WAR REENACTMENT

May 15-17, 2026 - Resaca, Georgia

CALHOUN-GORDON
COMMUNITY
FOUNDATION
NORTHWEST GEORGIA

HARRIS *Arts* CENTER
& COMMUNITY CHORUS
PRESENT

PICKLEBALL 706
PRESENTS

PickleFest
2026 @ 706

5-16-2026

TRY IT. LEARN IT. LOVE IT.

GRAB YOUR FRIENDS & JUMP IN!
Free Event!

Saturday, May 16th | 11 am - 3 pm

Come make a Splash!

IT'S CALHOUN DAY AT SALACOA!

Come live the Salacoa life at
Calhoun's **ONLY** waterpark community!

For one fun-filled day, non-residents can experience the lifestyle
everyone is talking about during this special, Salacoa event!

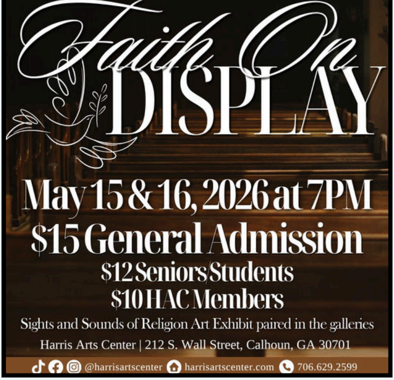

Faith On DISPLAY

May 15 & 16, 2026 at 7PM

$15 General Admission

$12 Seniors/Students
$10 HAC Members

Sights and Sounds of Religion Art Exhibit paired in the galleries

Harris Arts Center | 212 S. Wall Street, Calhoun, GA 30701

@harrisartscenter harrisartscenter.com 706.629.2599

Enjoy exclusive access to our **new water amenities, live music** and a **complimentary lunch.** Spend the day relaxing, connecting, and soaking in everything this vibrant community has to offer. Capacity is limited and entry is first come, first served. Once we're full, we won't be able to admit additional guests—so be sure to arrive early!

SALACOA

This event is proudly sponsored by AMERIS BANK

HORIZON

618 Lovers Lane Road | Calhoun. GA | 678.515.9526 | SalacoaHomes.com

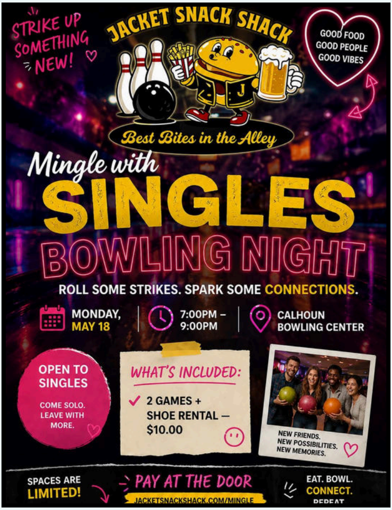

STRIKE UP SOMETHING NEW!

JACKET SNACK SHACK

Best Bites in the Alley

GOOD FOOD
GOOD PEOPLE
GOOD VIBES

Mingle with SINGLES BOWLING NIGHT

ROLL SOME STRIKES. SPARK SOME CONNECTIONS.

MONDAY, MAY 18

7:00PM – 9:00PM

CALHOUN BOWLING CENTER

OPEN TO SINGLES

COME SOLO. LEAVE WITH MORE.

WHAT'S INCLUDED:

✓ 2 GAMES + SHOE RENTAL – $10.00

NEW FRIENDS.
NEW POSSIBILITIES.
NEW MEMORIES.

SPACES ARE LIMITED!

PAY AT THE DOOR

JACKETSNACKSHACK.COM/MINGLE

EAT. BOWL. CONNECT. REPEAT.

DOWNTOWN CALHOUN FARMERS MARKET

Every Tuesday & Saturday

May 23rd - September 19th
8:00 AM - 12:00 PM

City Park
308 N Wall St, Calhoun

2026 MARKET SEASON

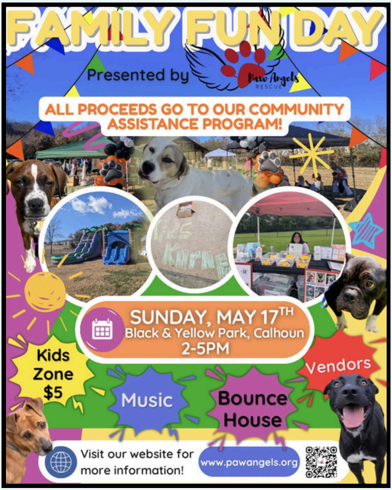

FAMILY FUN DAY

Presented by Paw Angels RESCUE

ALL PROCEEDS GO TO OUR COMMUNITY ASSISTANCE PROGRAM!

SUNDAY, MAY 17TH
Black & Yellow Park, Calhoun
2-5PM

Kids Zone $5

Music

Bounce House

Vendors

Visit our website for more information! www.pawangels.org

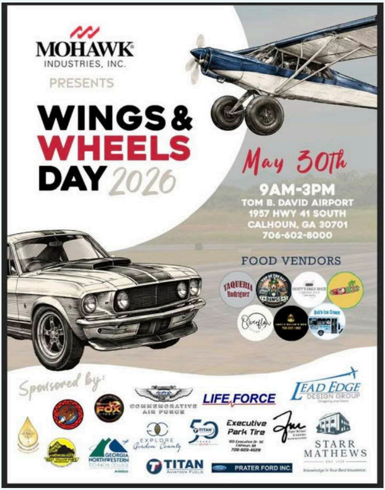

MOHAWK INDUSTRIES, INC.

PRESENTS

WINGS & WHEELS DAY 2026

May 30th

9AM-3PM
TOM B. DAVID AIRPORT
1957 HWY 41 SOUTH
CALHOUN, GA 30701
706-602-8000

FOOD VENDORS

Sponsored by:

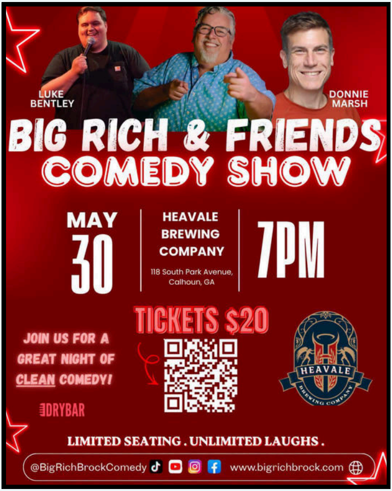
LUKE BENTLEY
DONNIE MARSH

BIG RICH & FRIENDS COMEDY SHOW

MAY 30

HEAVALE BREWING COMPANY
118 South Park Avenue,
Calhoun, GA

7PM

TICKETS $20

JOIN US FOR A GREAT NIGHT OF CLEAN COMEDY!

DRYBAR

HEAVALE
BREWING COMPANY

LIMITED SEATING . UNLIMITED LAUGHS .

@BigRichBrockComedy www.bigrichbrock.com

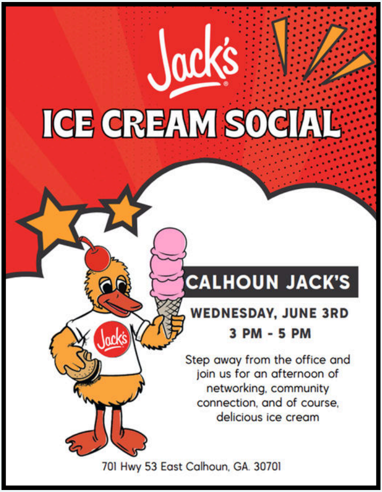

Jack's ICE CREAM SOCIAL

CALHOUN JACK'S

WEDNESDAY, JUNE 3RD

3 PM - 5 PM

Step away from the office and join us for an afternoon of networking, community connection, and of course, delicious ice cream

701 Hwy 53 East Calhoun, GA. 30701

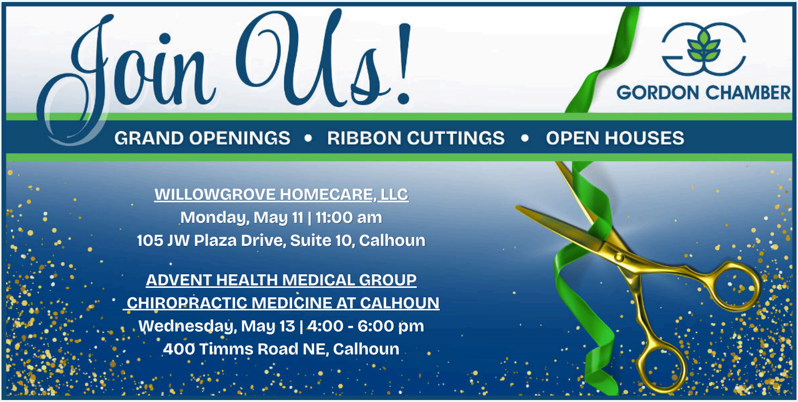

Join Us!

GORDON CHAMBER

GRAND OPENINGS • RIBBON CUTTINGS • OPEN HOUSES

WILLOWGROVE HOMECARE, LLC
Monday, May 11 | 11:00 am
105 JW Plaza Drive, Suite 10, Calhoun

ADVENT HEALTH MEDICAL GROUP CHIROPRACTIC MEDICINE AT CALHOUN
Wednesday, May 13 | 4:00 - 6:00 pm
400 Timms Road NE, Calhoun

Community Events & Programs

AdventHealth Gordon

Calhoun City Schools

Calhoun-Gordon County Public Library

Georgia-Cumberland Academy

Gordon County Schools

Gordon County 4-H

Calhoun Recreation Department

Gordon County Parks & Recreation

Upcoming Events in Northwest Georgia

6th Annual Dalton Civitan Music Festival
Dalton
May 8-9

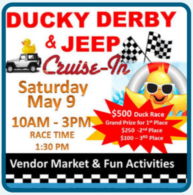
DUCKY DERBY
& JEEP
Cruise-In
Saturday
May 9
10AM - 3PM
RACE TIME
1:30 PM
$500 Duck Race
Grand Prize for 1st Place
$250 - 2nd Place
$100 – 3RD Place
Vendor Market & Fun Activities

Ducky Derby & Jeep Cruise-In
Summerville
May 9

Mellow Mountain Music Festival
Ellijay
May 23

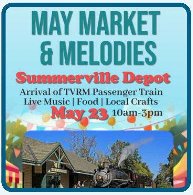
MAY MARKET
& MELODIES
Summerville Depot
Arrival of TVRM Passenger Train
Live Music | Food | Local Crafts
May 23 10am-3pm

May Market & Melodies
Summerville Depot
May 23

explore
CALHOUN
Gordon County

www.ExploreCalhounGordon.com

This publication is a public service provided by the Gordon County Convention & Visitors Bureau (CVB). The CVB does not endorse any non-chamber sponsored event or organization highlighted in this publication; therefore, every reader should use their own best judgement regarding their participation.